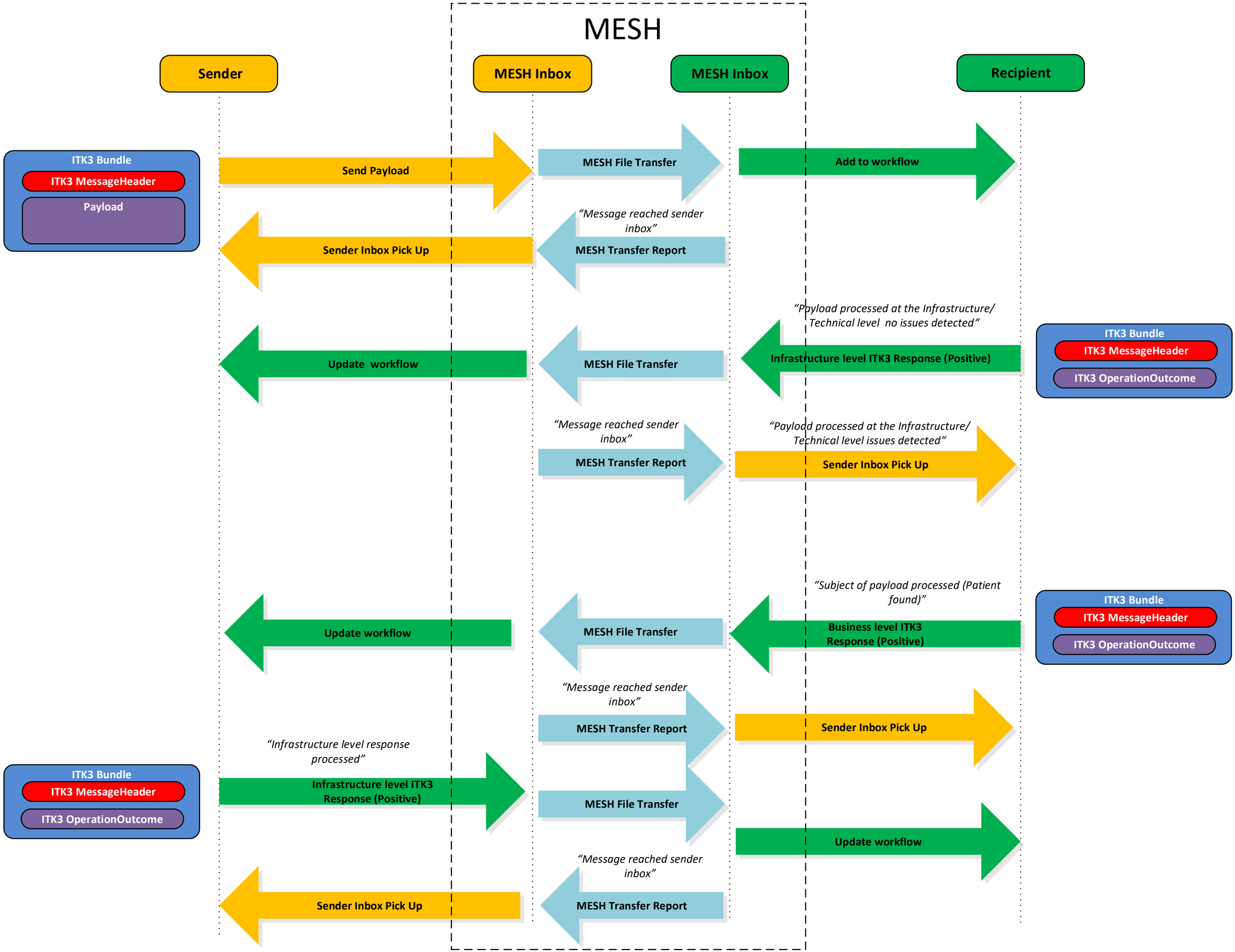
MESH
Sender
MESH Inbox
MESH Inbox
Recipient
ITK3 Bundle
ITK3 MessageHeader
Payload
Send Payload
MESH File Transfer
Add to workflow
"Message reached sender inbox"
Sender Inbox Pick Up
MESH Transfer Report
"Payload processed at the Infrastructure/ Technical level no issues detected"
ITK3 Bundle
ITK3 MessageHeader
ITK3 OperationOutcome
Update workflow
MESH File Transfer
Infrastructure level ITK3 Response (Positive)
"Message reached sender inbox"
"Payload processed at the Infrastructure/ Technical level issues detected"
MESH Transfer Report
Sender Inbox Pick Up
"Subject of payload processed (Patient found)"
ITK3 Bundle
ITK3 MessageHeader
ITK3 OperationOutcome
Update workflow
MESH File Transfer
Business level ITK3 Response (Positive)
"Message reached sender inbox"
MESH Transfer Report
Sender Inbox Pick Up
"Infrastructure level response processed"
ITK3 Bundle
ITK3 MessageHeader
ITK3 OperationOutcome
Infrastructure level ITK3 Response (Positive)
MESH File Transfer
Update workflow
"Message reached sender inbox"
Sender Inbox Pick Up
MESH Transfer Report